

No 23 Park Road
PROPOSED FRONT
0 1 2 3 4 5m 1:100

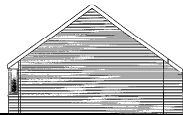

No 23 Park Road
PROPOSED SIDE
0 1 2 3 4 5m 1:100



No 23 Park Road
PROPOSED REAR
0 1 2 3 4 5m 1:100

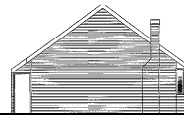

No 23 Park Road
PROPOSED SIDE
0 1 2 3 4 5m 1:100

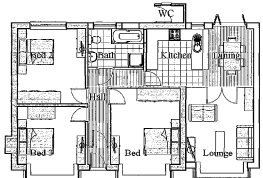

No 23 Park Road
PROPOSED FLOOR PLAN
0 1 2 3 4 5m 1:100

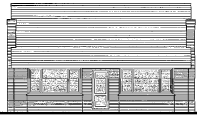

No 23 Park Road
EXISTING FRONT
0 1 2 3 4 5m 1:100



No 23 Park Road
EXISTING SIDE
0 1 2 3 4 5m 1:100



No 23 Park Road
EXISTING REAR
0 1 2 3 4 5m 1:100

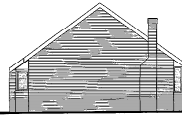

No 23 Park Road
EXISTING SIDE
0 1 2 3 4 5m 1:100

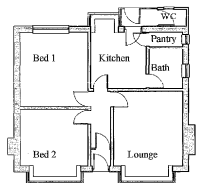

No 23 Park Road
EXISTING FLOOR PLAN
0 1 2 3 4 5m 1:100

12/1196
21 NOV 2012

A 19/11/12 (Please note: added to elevations to match sensor opposite No 23)



Swift
www.SWIFT BUILDING DESIGN.co.uk

130 Kings Lea Road
Widnes, Cheshire
Lancashire
W16 9ED 7-9796 09501 info@swiftbuildingdesign.co.uk

Residential Development Land to Rear of
23 Park Road, Coppull, Chorley, PR7 5AH
Mr Sanderson

Drawn CJW	Date 11/12	Scale at A1 1:100	Drawing No. 2153/PL/03
--------------	---------------	----------------------	---------------------------